

★ - CONCRETE MONUMENT FOUND  
x - IRON PIPE FOUND  
o - IRON PIPE SET

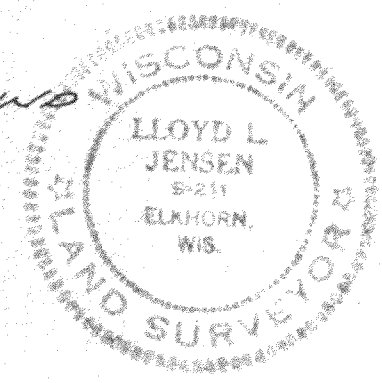

**PLAT OF SURVEY**  
OF  
A PARCEL OF LAND LOCATED IN THE  
NW 1/4 OF THE NW 1/4 OF SECTION 2,  
T3N RISE, WALKWORTH COUNTY,  
WISCONSIN.

R-2-3J

*Lloyd L. Jensen*  
SURVEYOR

SCALE 1" = 60'

DATE SEPT 1971  
315-211

315-22

GEORGE T. DUNHAM  
SURVEYING & SUBDIVIDING  
DELAVER, WISCONSIN

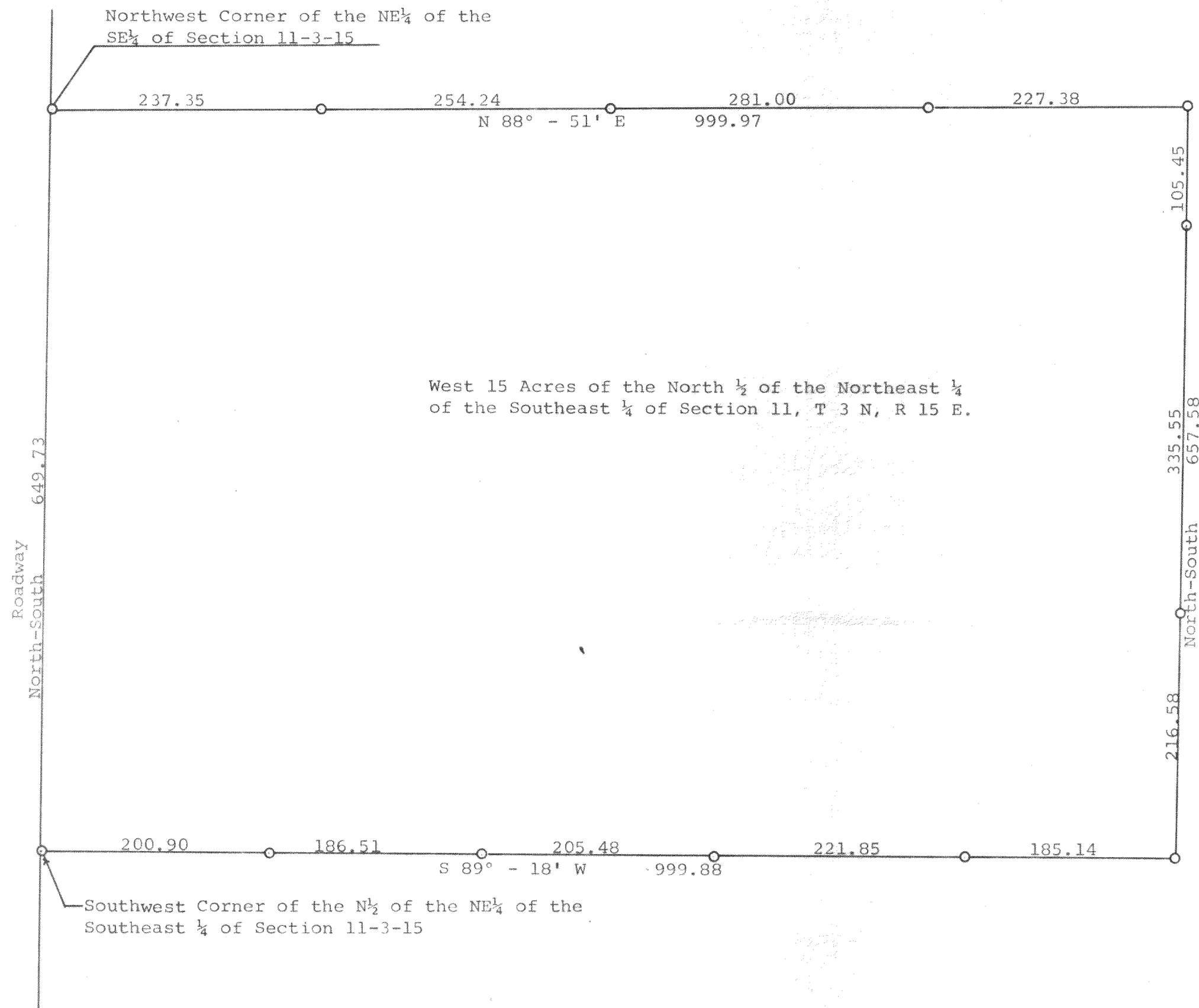

Scale - 1" = 100'  
O = Iron Pipe or Rod

Plat of survey of a parcel of land described as follows, to-wit:

The West 15.00 acres of the North  $\frac{1}{2}$  of the Northeast  $\frac{1}{4}$  of the Southeast  $\frac{1}{4}$  of Section 11, T 3 N, R 15 E, Walworth County, Wisconsin.  
or may also be described as follows;:

A parcel of land located in the North  $\frac{1}{2}$  of the Northeast  $\frac{1}{4}$  of the Southeast  $\frac{1}{4}$  of Section 11, T 3 N, R 15 E, Walworth County, Wisconsin, described as follows, to-wit: Beginning at the northwest corner of said Northeast  $\frac{1}{4}$  of the Southeast  $\frac{1}{4}$ ; thence N 88° - 51' E along the north line of said Northeast  $\frac{1}{4}$  of the Southeast  $\frac{1}{4}$ , 999.97 feet; thence South parallel with the west line of said Northeast  $\frac{1}{4}$  of the Southeast  $\frac{1}{4}$ , 657.58 feet to the south line of said North  $\frac{1}{2}$  of the Northeast  $\frac{1}{4}$  of the Southeast  $\frac{1}{4}$ ; thence S 89° - 18' W along said south line 999.88 feet to the southwest corner of said North  $\frac{1}{2}$ ; thence North along the west line of said Northeast  $\frac{1}{4}$  of the Southeast  $\frac{1}{4}$ , 649.73 feet to the place of beginning containing 15.00 acres of land more or less.

July 24, 1968

*George T. Dunham*  
George T. Dunham, Surveyor

*Part of R-12-11*

315-22

CR11-10A